



Benalla
Festival

2019 TATONG ART SHOW



Opening Night 1 November 7 to 9pm
Exhibition 2-5 & 8-10 Nov 10am to 4pm

Tatong Memorial Hall



Goulburn Murray
Credit Union

TATONG ART SHOW 2019

All entries will be eligible for:

- BEST IN SHOW – \$1,000 sponsored by GMCU •
- TATONG TAVERN ART PRIZE and PEOPLE'S CHOICE sponsored by LS Quarry •
- Other prizes at the discretion of the Tatong Art Show committee •

CONDITIONS OF ENTRY

1. All entries to be the original work of the entrant, completed in the last 3 years.
2. Not previously entered in this show.
3. All entries MUST BE FOR SALE
4. All entries need to be dry and framed. All hooks/wires must be securely attached.
 - a) Max. size 1.5m² incl. frame. Works exceeding this size may not be judged/hung.
 - b) Entry form to include Section number and selling price clearly marked. Name and selling price on label which needs to be securely attached to the BACK of the work.
5. The committee is not bound to exhibit every entry and the judge's decision is final.
6. Commission of 25% will be deducted from all sales.
7. All reasonable care will be taken with entries; however, no responsibility is accepted. Property insurance is the responsibility of the exhibitor.
8. The committee reserves the right to have any entry reproduced in the press or by telecast or paper/digital media for the purpose of the Show.
9. Prize money will be paid by cheque and/or voucher.

CLOSING DATE FOR ENTRIES - 21 OCTOBER 2019 - LATE ENTRIES WILL NOT BE CATALOGUED

DELIVERY

Entries can be delivered to the Tatong Memorial Hall, Tiger Hill Road, Tatong on

- Tuesday 29 October - 6-8pm
- Wednesday 30 October - 8am-noon

PICK UP

The Show will close at 4pm, **Sunday 10 October** and entries can be collected **from 4.30–6.30pm**.

It is requested that entries not be removed before this time.

ALL entries must be signed out at the front door when taken. If not collecting your own, a signed letter naming the individual collecting on your behalf, is required.



KEY DATES

Entries close	21 October
Works delivered to Tatong Memorial Hall	29 October, 6-8pm 30 October, 8am-noon
Opening Night	1 November, 7-9pm
Show opening times	2-5 and 8-10 November, 10am-4pm
Works to be collected	10 November, 4-6.30pm

2019 TATONG ART SHOW ENTRY FORM

CLOSING DATE FOR ENTRIES - 21 OCTOBER 2019 - LATE ENTRIES WILL NOT BE CATALOGUED

Surname _____ Given name _____

Address _____

_____ Postcode _____

Phone _____ Email _____

SECTIONS

1. Oil/acrylic \$250 prize
2. Watercolour/gouache \$250 prize
3. Works on paper \$250 prize
4. Print making, mixed media \$250 prize
5. Photography \$200 prize

No artwork to be entered in more than one section
Maximum of 3 entries per artist.

ARTWORK DETAILS

SECTION	TITLE	PRICE	ENTRY FEE \$10/WORK	INDICATE PAYMENT BY CHEQUE, CASH or DIRECT DEP
TOTAL				

Please indicate who will collect your entries after the Show _____

I accept the Conditions of Entry of the 2019 Tatong Art Show and certify that the artworks entered are my original work.

SIGNED _____

ENTRY FORMS

- leave at GMCU, 30-32 Bridge Street East, Benalla;
- email to nicnakmac90@gmail.com; or
- mail to N. McFarlane, 330 Mitchell Road, Tatong 3673

PAYMENT

- by cheque made out to 'Tatong Art Show'; or
- by direct deposit: GMCU A/C Name TATONG ART SHOW - BSB 803 078 ACCOUNT 1000 94065 (please include your name as reference)

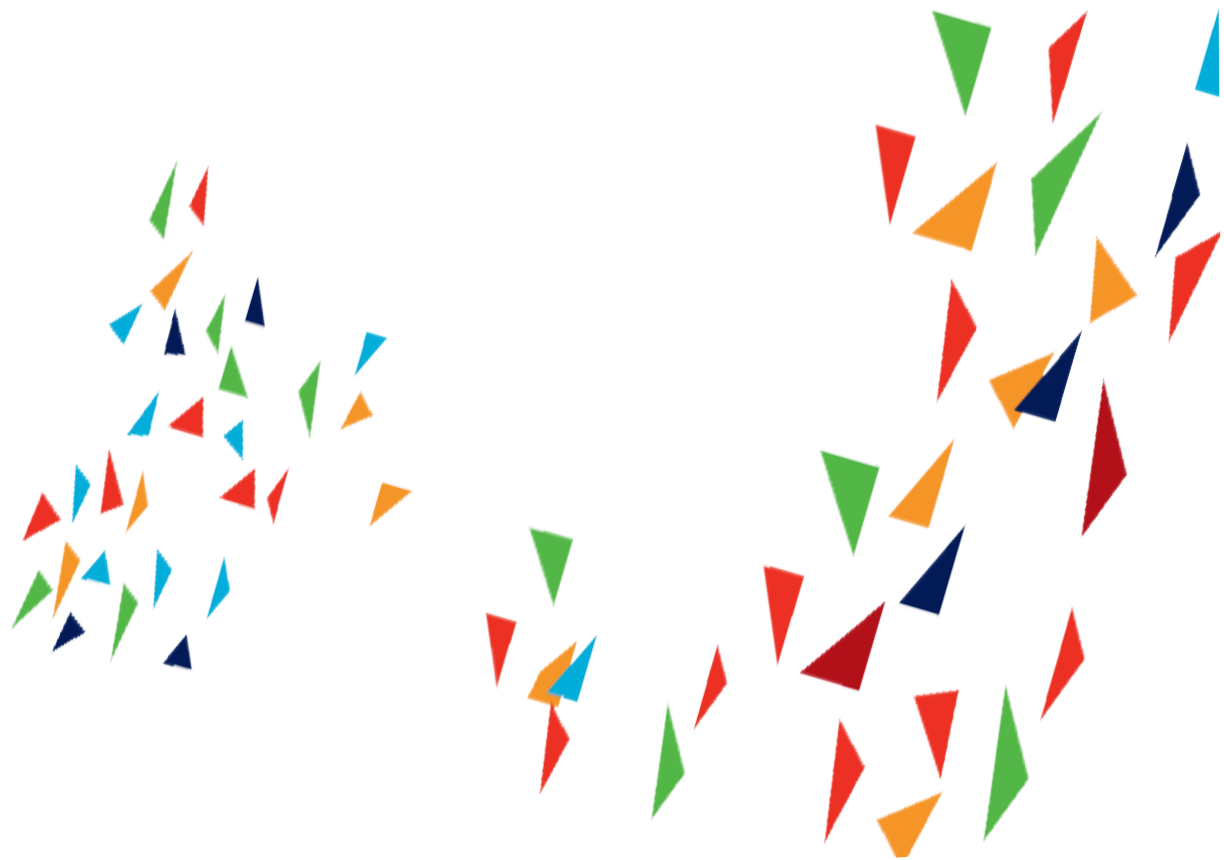

Thank you to all our sponsors



Goulburn Murray
Credit Union

